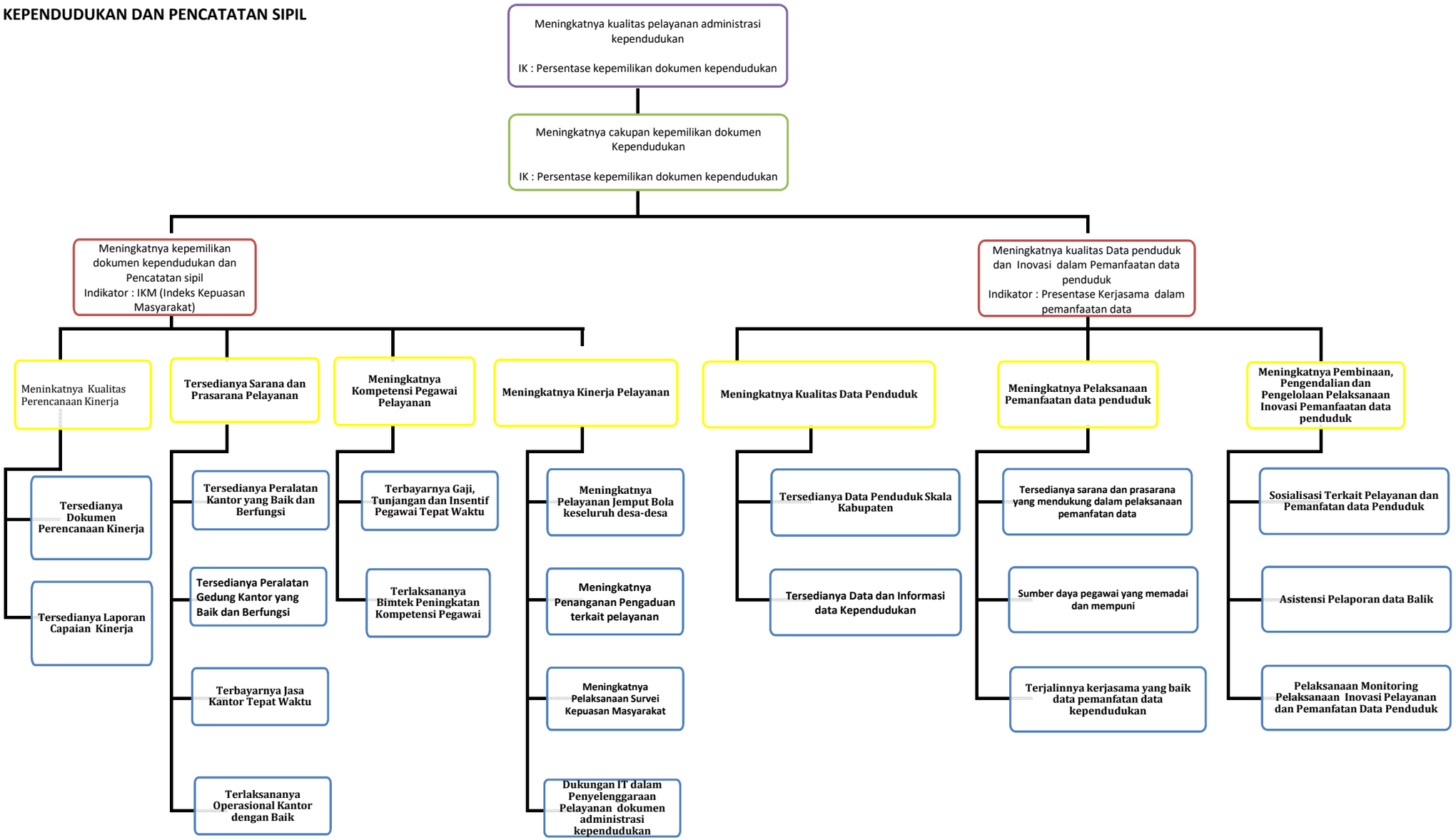POHON KINERJA
DINAS KEPENDUDUKAN DAN PENCATATAN SIPIL